

MONTHLY MEMBERSHIP PROGRESS REPORT

LOCATION ICELAND

District 109 B

Results as of: 11/30/2021

Clubs			
RESULTS FOR 2021-2022			
QUARTER	NEW CLUB GOAL	NEW CLUBS	DROPPED CLUBS
JULY/AUG/SEPT	0	0	0
OCT/NOV/DEC	0	0	0
JAN/FEB/MAR	1	0	0
APR/MAY/JUNE	0	0	0

Members			
RESULTS FOR 2021-2022			
QUARTER	MEMBER GROWTH NET GOAL	MEMBER GROWTH ACTUAL	DROPPED MEMBERS ACTUAL (including transfers)
JULY/AUG/SEPT	5	1	11
OCT/NOV/DEC	10	7	12
JAN/FEB/MAR	5	0	0
APR/MAY/JUNE	10	0	0

GOALS AND ACTUAL NEW CLUBS CUMULATIVE

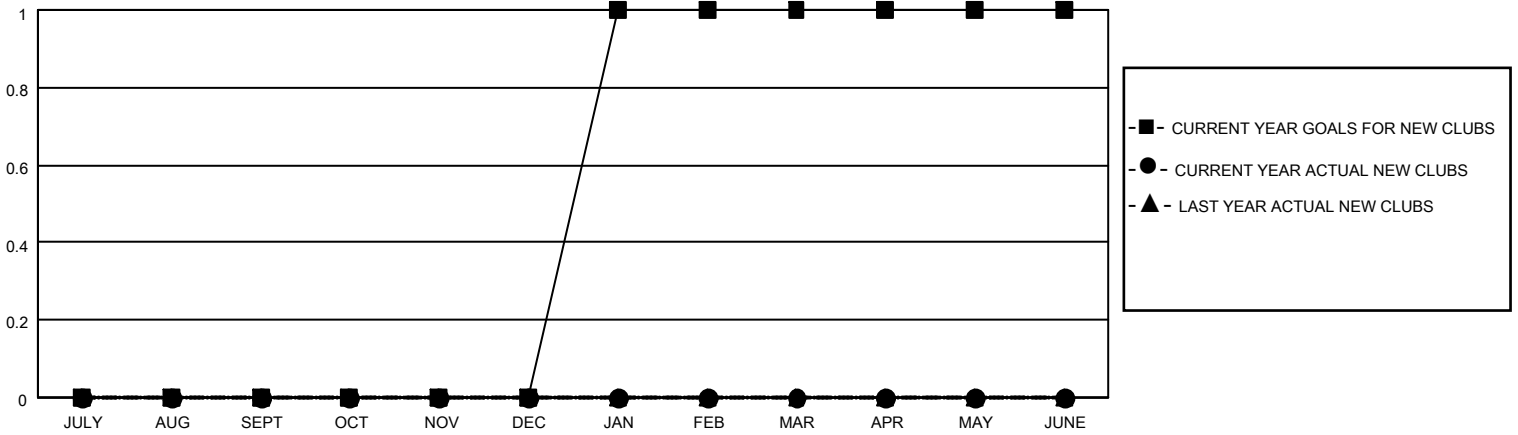

GOALS AND ACTUAL MEMBERS CUMULATIVE

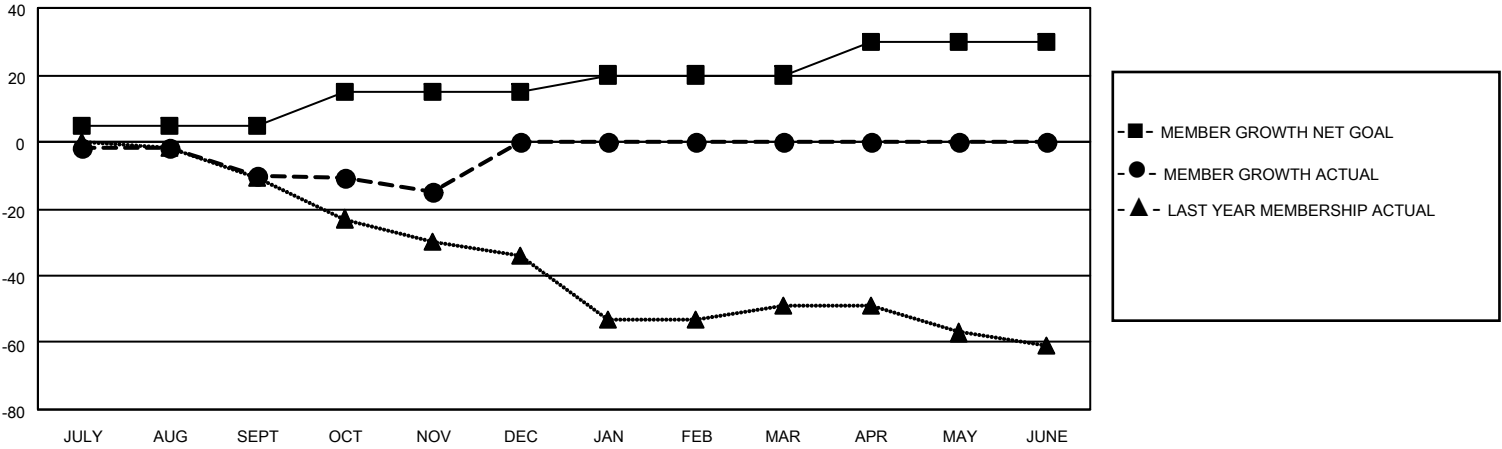

DROPPED CLUBS: 0	5 CLUBS OF 31 ADDED 1 OR MORE NEW MEMBERS	<p style="text-align: center;"><u>GENDER DISTRIBUTION</u></p> <table style="width: 100%; border: none;"> <tr><td style="width: 60%;">MALE</td><td style="text-align: right;">471 (61.73%)</td></tr> <tr><td>FEMALE</td><td style="text-align: right;">292 (38.27%)</td></tr> <tr><td>NON BINARY</td><td style="text-align: right;">0 (0.00%)</td></tr> <tr><td>PREFER NOT TO ANSWER</td><td style="text-align: right;">0 (0.00%)</td></tr> </table>	MALE	471 (61.73%)	FEMALE	292 (38.27%)	NON BINARY	0 (0.00%)	PREFER NOT TO ANSWER	0 (0.00%)				
MALE	471 (61.73%)													
FEMALE	292 (38.27%)													
NON BINARY	0 (0.00%)													
PREFER NOT TO ANSWER	0 (0.00%)													
<p style="text-align: center;"><u>DROPPED MEMBERS</u></p> <table style="width: 100%; border: none;"> <tr><td style="width: 70%;">DECEASED</td><td style="text-align: right;">3</td></tr> <tr><td>CLUB CANCELLED</td><td style="text-align: right;">0</td></tr> <tr><td>OTHER</td><td style="text-align: right;">20</td></tr> <tr style="border-top: 1px solid black;"><td>TOTAL</td><td style="text-align: right;">23</td></tr> </table>	DECEASED	3	CLUB CANCELLED	0	OTHER	20	TOTAL	23	CLICK HERE FOR CUMULATIVE MEMBERSHIP DATA	<table style="width: 100%; border: none;"> <tr><td style="width: 70%;">TOTAL FAMILY UNIT MEMBERS</td><td style="text-align: right;">22</td></tr> <tr><td>FAMILY MEMBERS PAYING HALF DUES</td><td style="text-align: right;">11</td></tr> </table>	TOTAL FAMILY UNIT MEMBERS	22	FAMILY MEMBERS PAYING HALF DUES	11
DECEASED	3													
CLUB CANCELLED	0													
OTHER	20													
TOTAL	23													
TOTAL FAMILY UNIT MEMBERS	22													
FAMILY MEMBERS PAYING HALF DUES	11													